

**EXTERIOR SIDE ELEVATION (WEST)**  
 SCALE: 1/4"=1'-0"

3 A-1.1

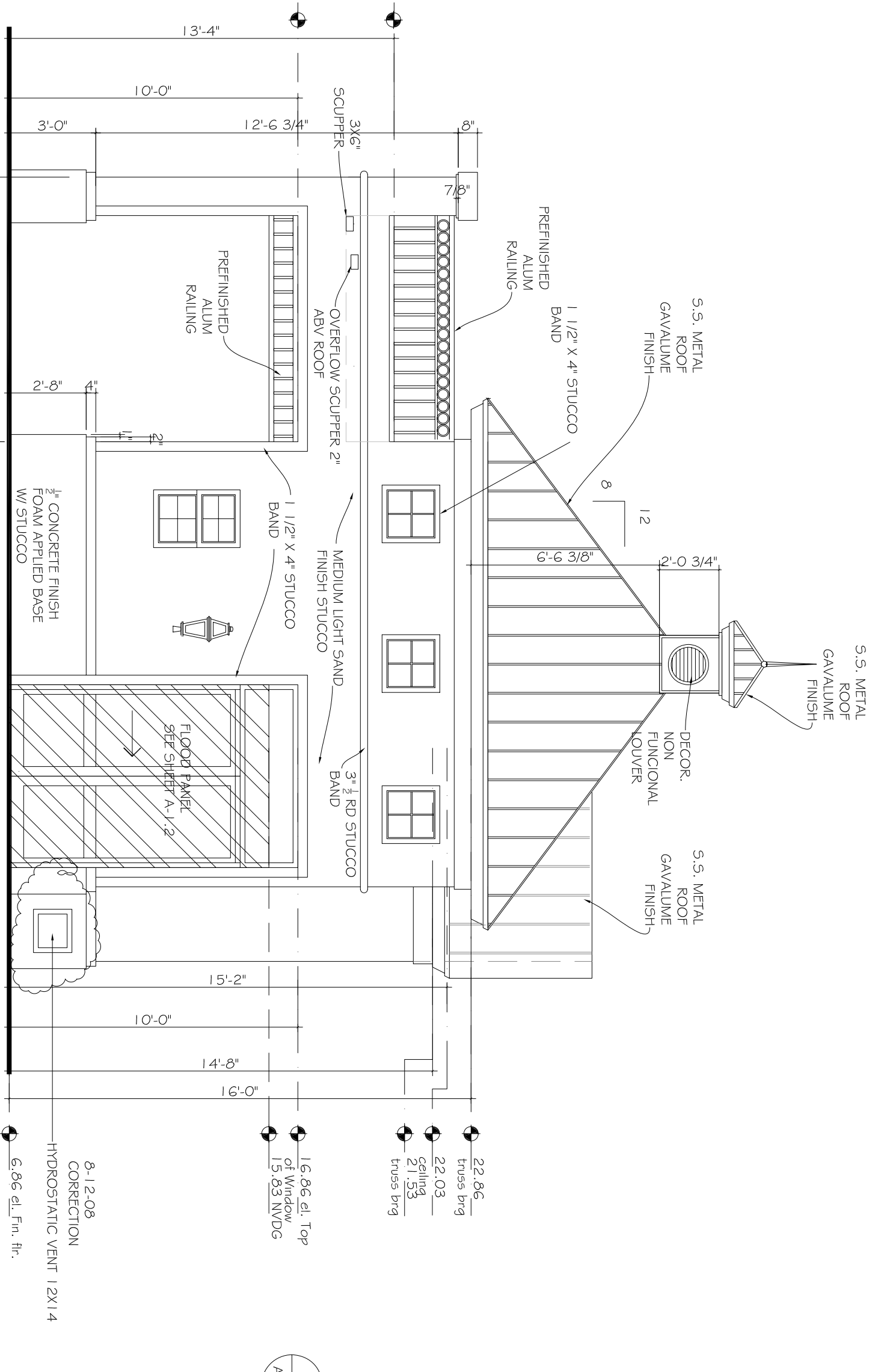

**EXTERIOR SIDE ELEVATION (EAST)**  
 SCALE: 1/4"=1'-0"

4 A-1.1

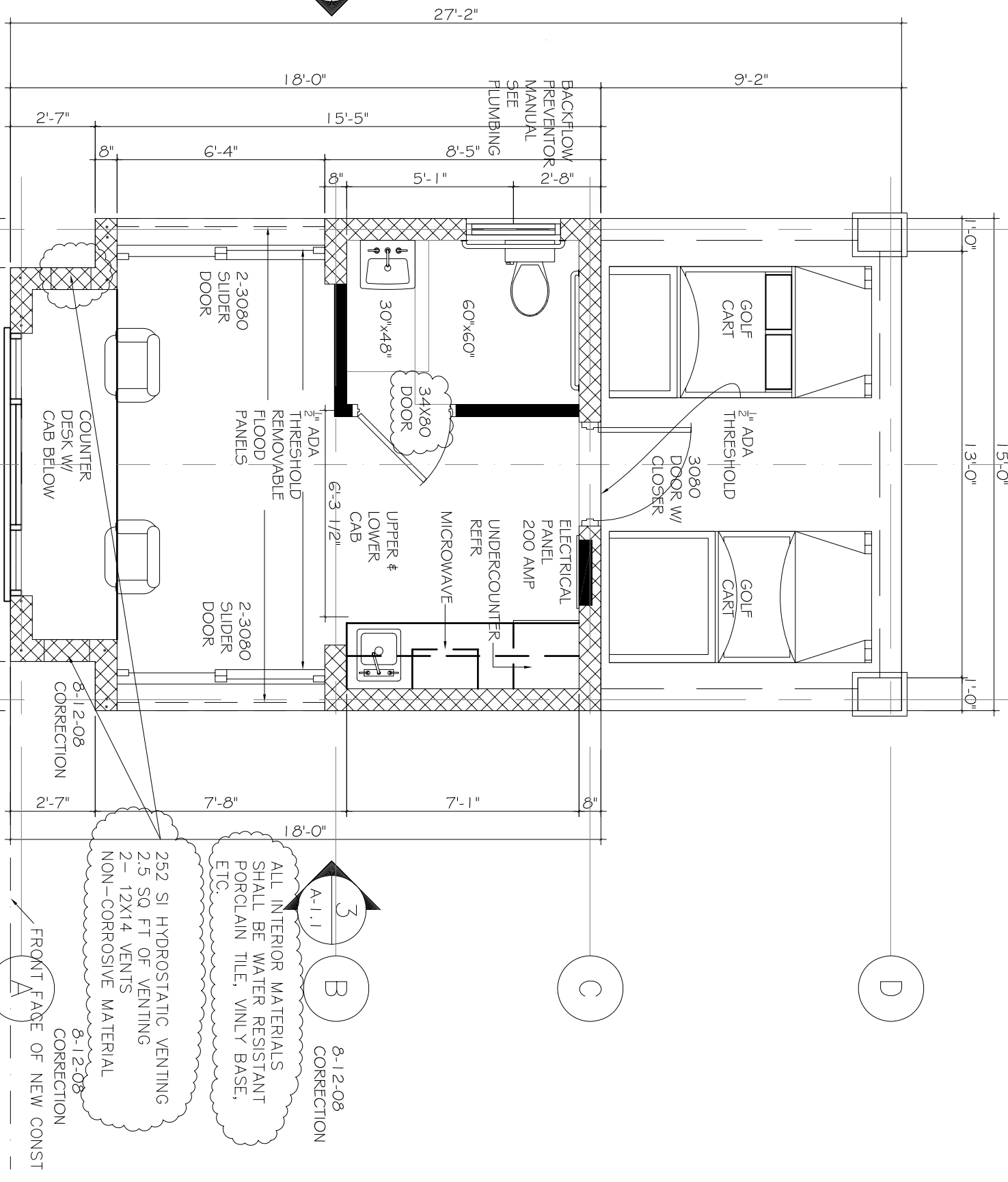

**FLOOR PLAN**  
 SCALE: 1/4"=1'-0"

2 A-1.1

1 A-1.1

**DEMOLITION NOTES:**

1. ALL DEMOLITION WORK IS TO BE DONE IN COMPLIANCE WITH ALL APPLICABLE CODES, ORDINANCES, LAWS, AND REGULATIONS.
2. THIS DRAWING REFLECTS AVAILABLE DEMOLITION INFORMATION. IT IS THE RESPONSIBILITY OF THE CONTRACTOR TO VISIT THE SITE AND REVIEW ALL CONSTRUCTION DOCUMENTS TO DETERMINE THE FULL SCOPE AND INTENT OF THE DEMOLITION WORK. FAILURE TO DO SO SHALL NOT RELIEVE THE CONTRACTOR OF THE RESPONSIBILITY TO PERSONALLY DEMOLITION WORK NECESSARY FOR A COMPLETE AND FINISH FACILITY AS DRAWN AND SPECIFIED.
3. CONTRACTOR TO DISCONNECT ALL EXISTING UTILITIES WATER, CABLE, GAS AND ELECTRICAL SERVICES PRIOR TO BEGINNING ANY DEMOLITION WORK.
4. EXISTING MECHANICAL, PLUMBING, AND ELECTRICAL EQUIPMENT COVERED BY THESE EXPOSED AND TERMINATED OR CAPPED IN EXPOSED AREAS, WHERE IT WILL NOT INTERFERE WITH NEW WORK OR EXISTING LINES, CONDUITS, ETC., ARE TO BE TERMINATED AND REMOVED FROM THE SITE. ALL EXISTING UTILITIES SHALL BE CAPED SO THEY CAN BE RECALLED BY NEW CONSTRUCTION OR FINISH WORK.
5. NOT USED
6. DEMOLISHED OR REMOVED MATERIALS AND EQUIPMENT WHICH ARE NOT SPECIFIED SHALL BE CAREFULLY REMOVED AND SAFELY STORED.
7. NOT USED
8. UNLESS OTHERWISE NOTED, ALL DEMOLISHED MATERIALS/ EQUIPMENT SHALL BE REMOVED FROM THE SITE. NO STORAGE OF MATERIALS WILL BE PERMITTED.
9. CONTRACTOR TO USE REPAIR PATCHES AND UTILITIES THAT ARE TEMPORARILY DISCONNECTED SHALL MAINTAIN SAFETY WORK AREAS OUTSIDE OF THIS PHASE DURING NORMAL BUSINESS HOURS.
10. DEMOLISH AND REMOVE EXISTING WALLS, BLOCK-HEADS, ETC., AS INDICATED ON KETTER DEMOLITION PLAN.
11. CONTRACTOR IS RESPONSIBLE FOR ANY DAMAGE DURING DEMOLITION WORK. CONTRACTOR IS TO REPAIR ANY DAMAGED AREAS BETTER THAN PREVIOUS CONDITION.
12. CONTRACTOR IS RESPONSIBLE FOR BARRICADES, SAFETY LIGHTS AND PLACEMENT OF THE ROAD SHALL BE MAINTAINED AND CLEAR FOR TRAFFIC AT ALL TIMES AND UNOBSTRUCTED FOR RESIDENTS AND PUBLIC ACCESS.
13. CONTRACTOR IS TO IN-COORD ARCHITECT OF ANY EXISTING OR NEW WITH DEMOLITION WORK.

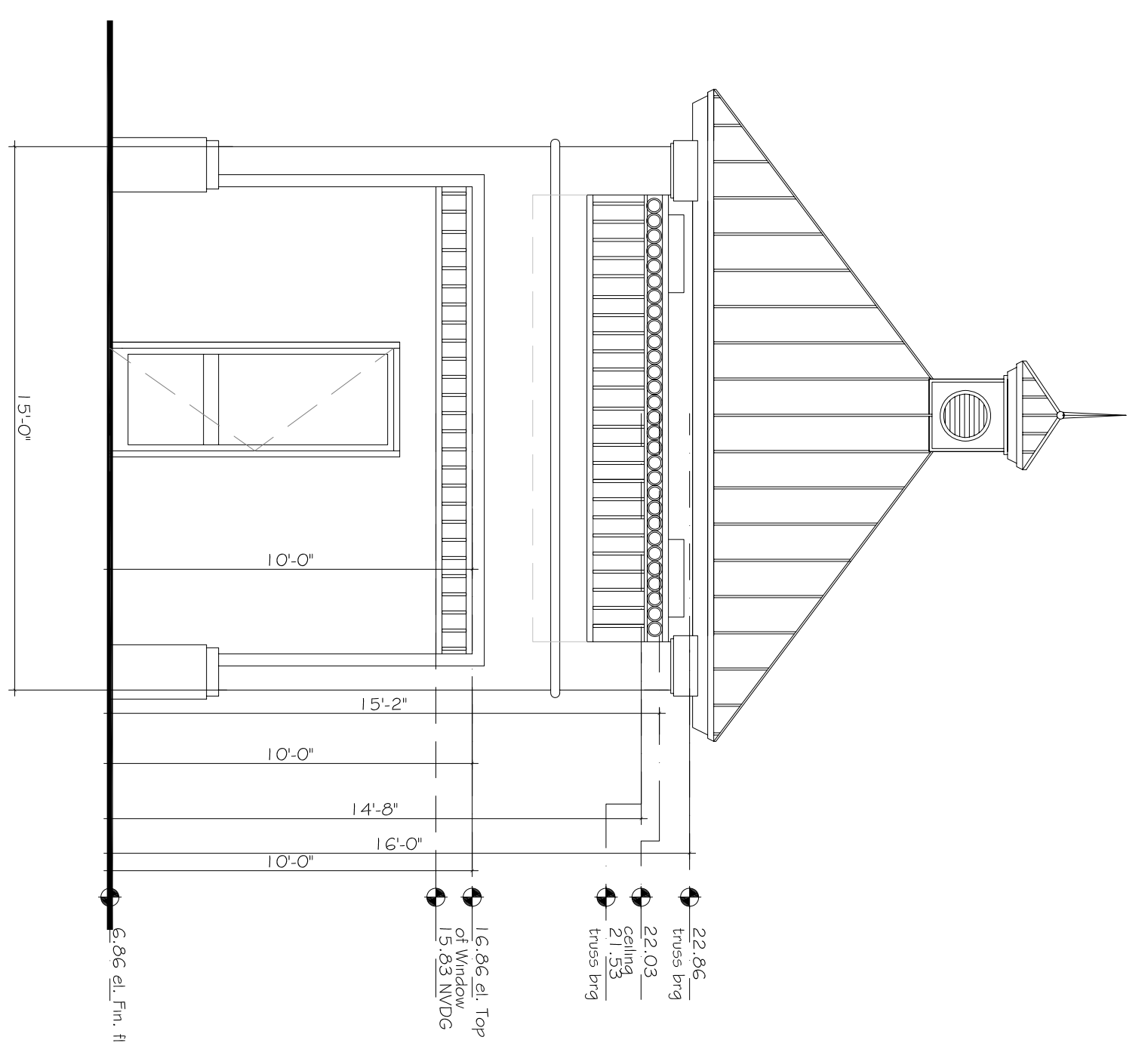

**EXTERIOR REAR ELEVATION (SOUTH)**  
 SCALE: 1/4"=1'-0"

2 A-1.1

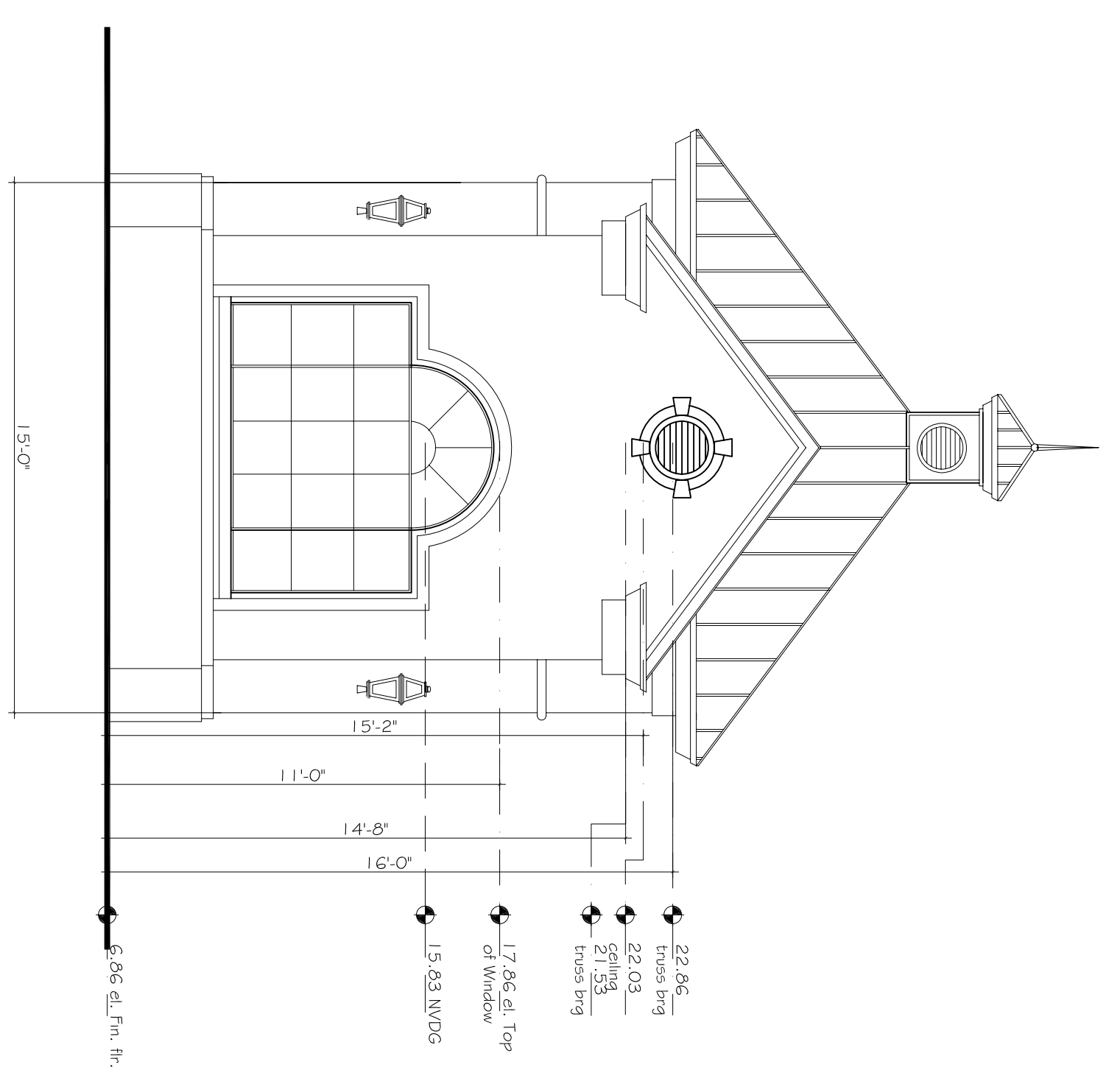

**EXTERIOR FRONT ENTRY (NORTH)**  
 SCALE: 1/4"=1'-0"

1 A-1.1

**GROUP U TYPE V-B NON SPRINKLER**  
 400 SF GROSS BUILDING AREA  
 256 SF A/C BUILDING AREA  
 144 SF COVERED AREA  
 OCCUPANT LOAD 3 PEOPLE

**RELATED TO PUBLIC, PRIVATE & MARINE USE GATES TO REMAIN OPEN DURING DAYTIME USE.**  
 VE 15.3 W/DG ZONE

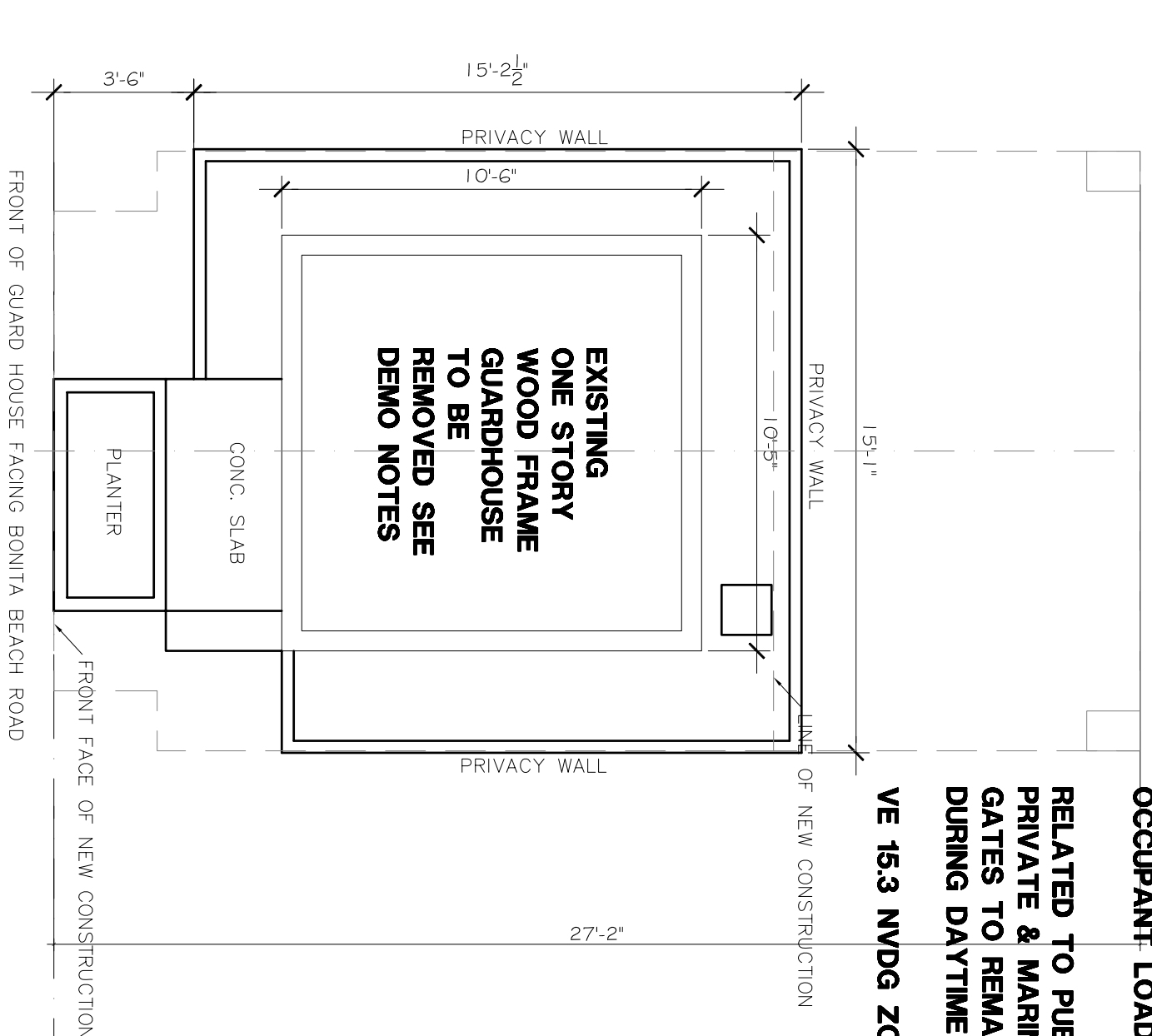

**EXISTING FLOOR PLAN DEMO**  
 SCALE: 1/4"=1'-0"

1 A-1.1

**Barefoot Beach Master Assoc. Inc.**  
 No. 1 Barefoot Beach Blvd.  
 Naples, Florida

**PROJECT TITLE:**  
**BAREFOOT BEACH MARINE & GUARDHOUSE**

**LOCATION:**  
 Barefoot Beach Blvd  
 Naples, Florida

**OWNER:**  
 Barefoot Beach Assoc.

**DRAWING TITLE:**  
**FLOOR, DEMO PLANS NOTES ELEVATIONS**

**JOB NUMBER:** 09-0F-62

**SCALE:** 1/4"=1'-0"

**DATE:** JUNE 2008

**CHECKED BY:** RICHARD WU

**DRAWING NO.:**  
**A-1.1 B**