

THE OWNER OR CONTRACTOR:
SHALL BE TOTALLY RESPONSIBLE FOR THE CONSTRUCTION PHASE OF THIS PROJECT AND FOR OBTAINING ALL NECESSARY PERMITS AND ORDINANCES. THEY SHALL ALSO NOTIFY THE ARCHITECT IN WRITING FOR ANY ERRORS, OMISSIONS, OR INADEQUACIES IN THE CONTRACT DOCUMENTS PRIOR TO COMMENCEMENT OF CONSTRUCTION.

THE ARCHITECT RECOGNIZES:
HAS NOT BEEN RETAINED AND IS NOT RESPONSIBLE FOR THE COORDINATION OF THE TRADE OR OTHER CONTRACTORS METHODS, FIELD SUPERVISION, JOB SCHEDULES, OR CONSTRUCTION METHODS. THE ARCHITECT'S RESPONSIBILITY OF THE OWNER, GENERAL CONTRACTOR, OR THEIR DESIGNER.

THESE CONSTRUCTION DOCUMENTS:
WERE PREPARED FOR THE SOLE PURPOSE OF GUIDING THE CONSTRUCTION OF THE PROJECT AND ARE NOT APPROVED UNLESS SIGNED AND SEALED IN THE SPACE PROVIDED.

ISSUED FOR:	DATE:
DESCRIPTION	00.00.2008
PERMIT SUBMITTAL	05.05.2008
CORRECTION SUBMITTAL	08.12.2008

PREPARED FOR:

**Barefoot Beach
Master
Assoc. Inc.**
No. 1 Barefoot Beach Blvd.
Naples, Florida

PROJECT TITLE:
**BAREFOOT BEACH
MARINE & GUARDHOUSE**

LOCATION:
Barefoot Beach Blvd
Naples, Florida

OWNER:
Barefoot Beach Assoc.

DRAWING TITLE:
**BUILDING & WALL
SECTIONS, DETAILS
WINDOWS & DOORS**

JOB NUMBER: 08-0F-62
SCALE: 1/4"=1'-0"
DATE: JUNE, 2008
BY: DAV
CHECKED BY: RICHARD WU

DRAWING NO.:

A-1.2 B

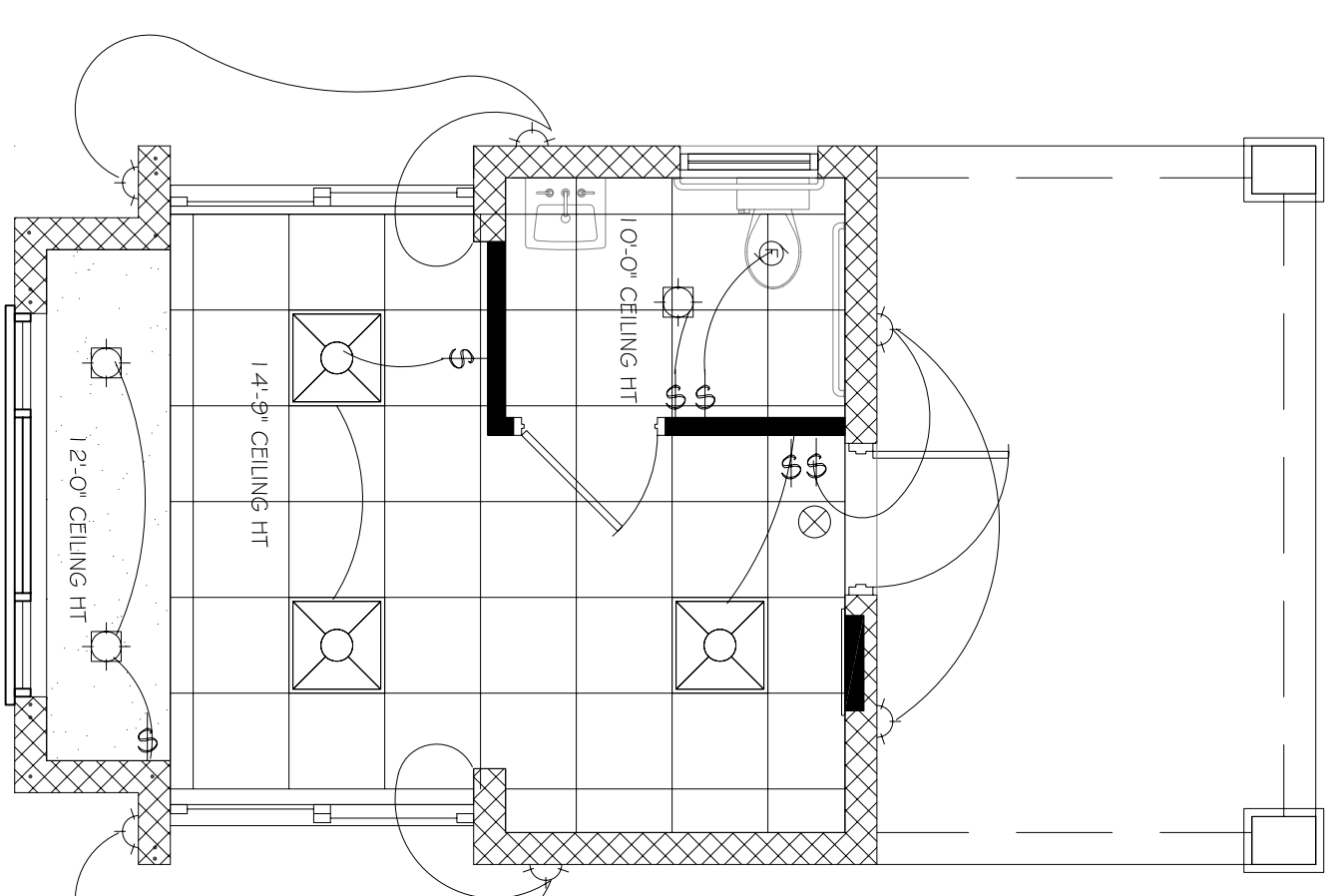

REFLECTED CEILING PLAN

SCALE: 1/4"=1'-0"

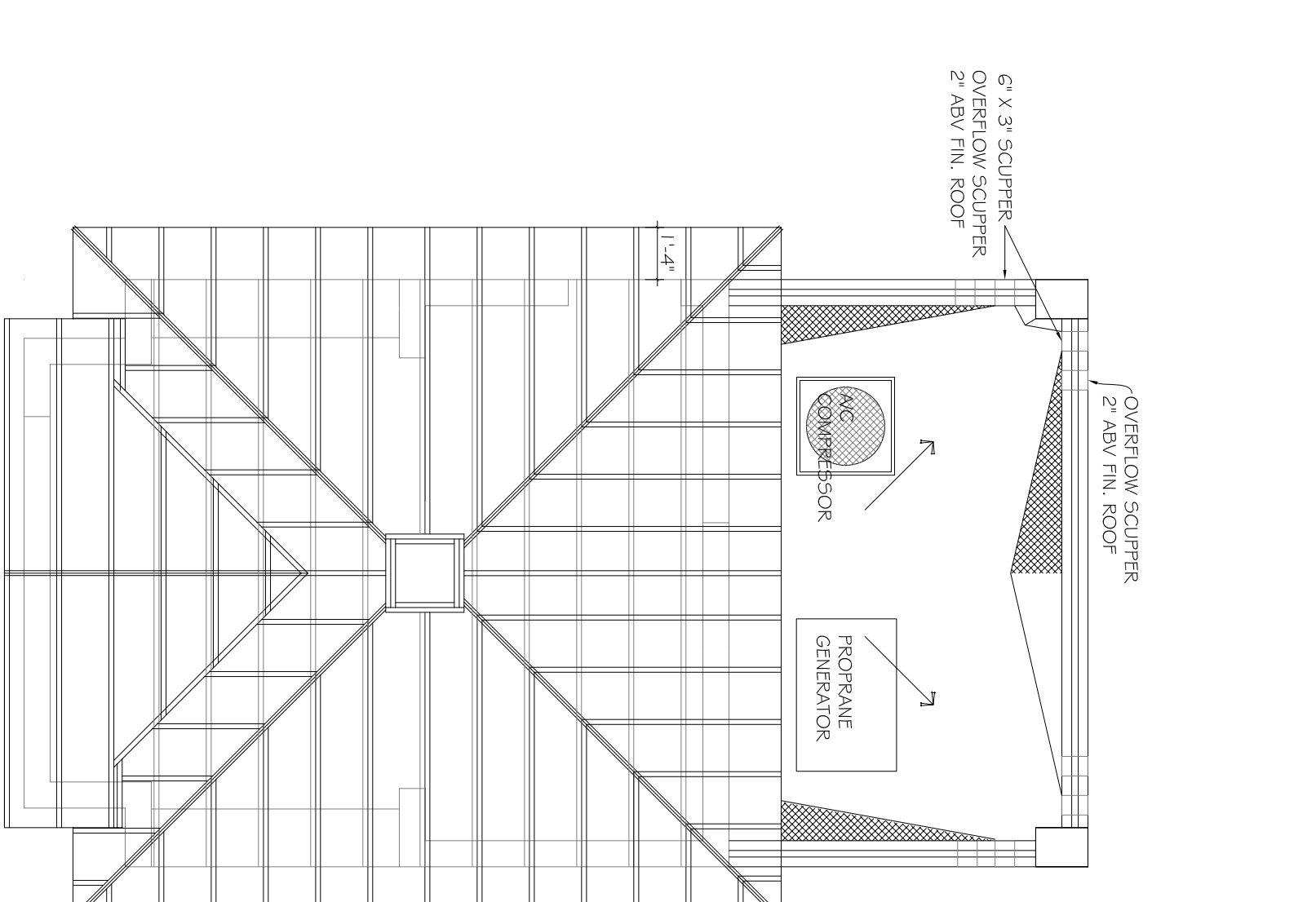

ROOF PLAN

SCALE: 1/4"=1'-0"

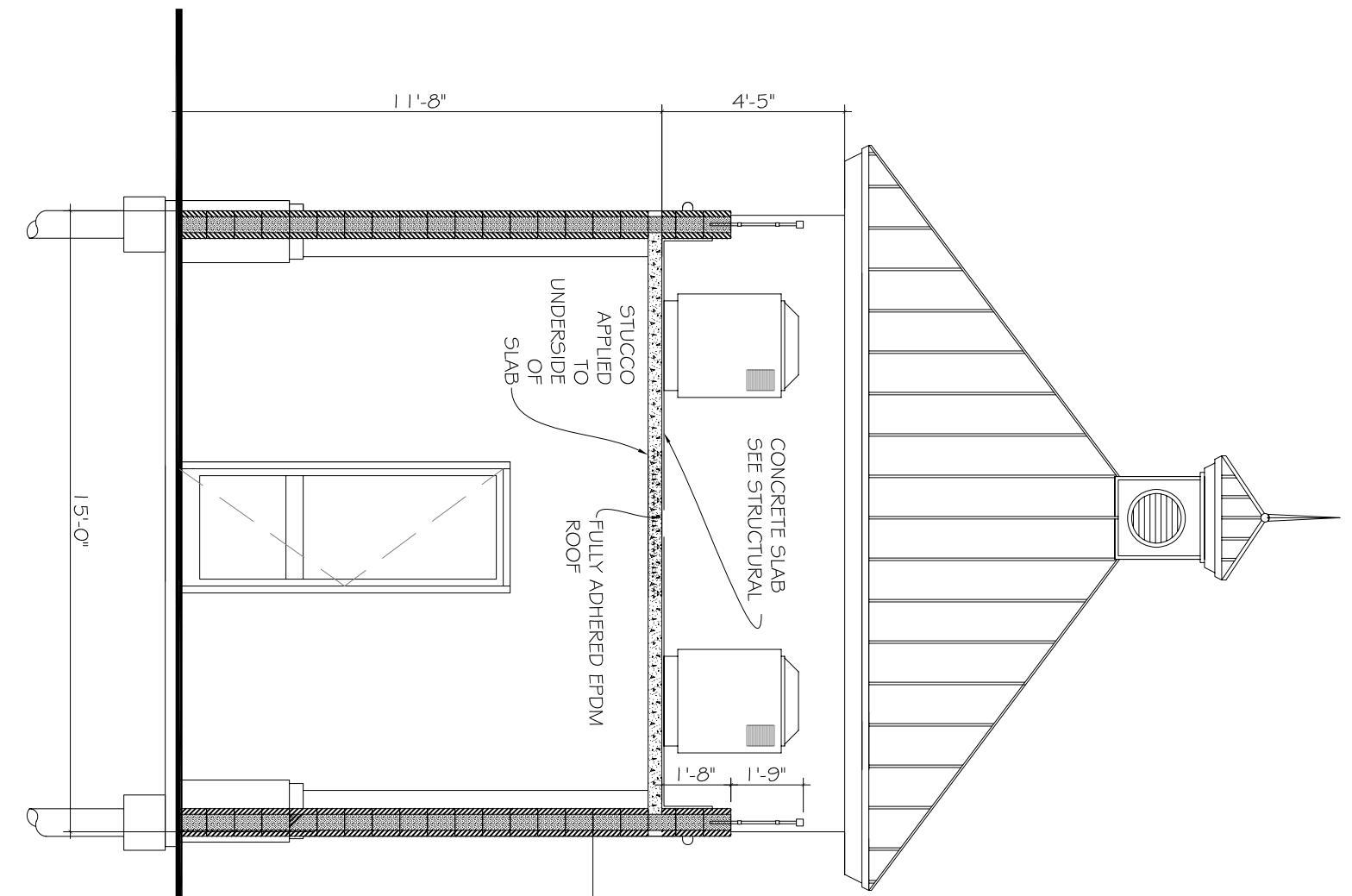

REAR BUILDING SECTION

SCALE: 1/4"=1'-0"

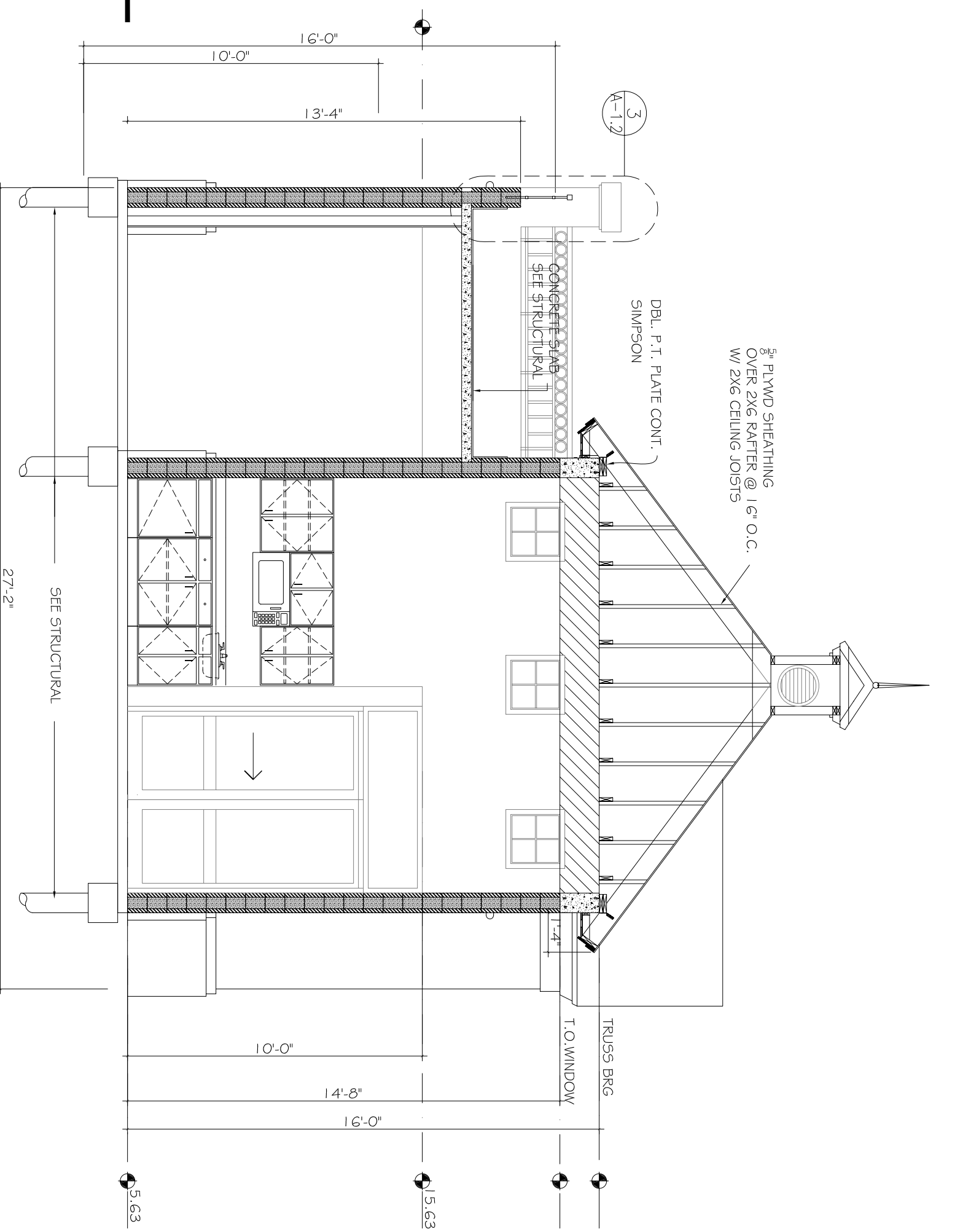

BUILDING SECTION

SCALE: 1/4"=1'-0"

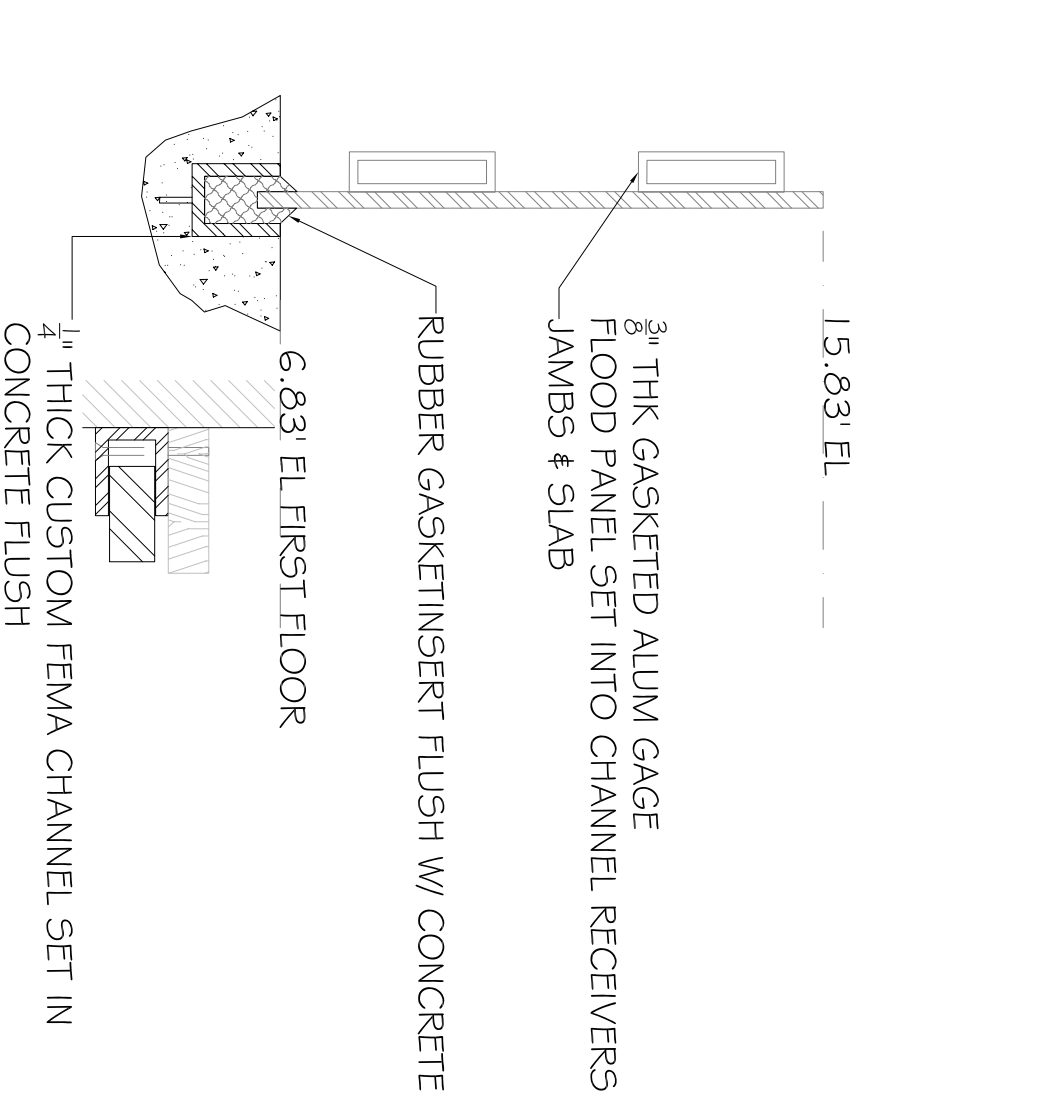

SECTION @ FLOOD PANEL

SCALE: NTS

**STATE IMPACT APPROVAL
FL1092 R2 C CAC CCL
1-3-08
400 SERIES IMPACT
RESISTANCE**

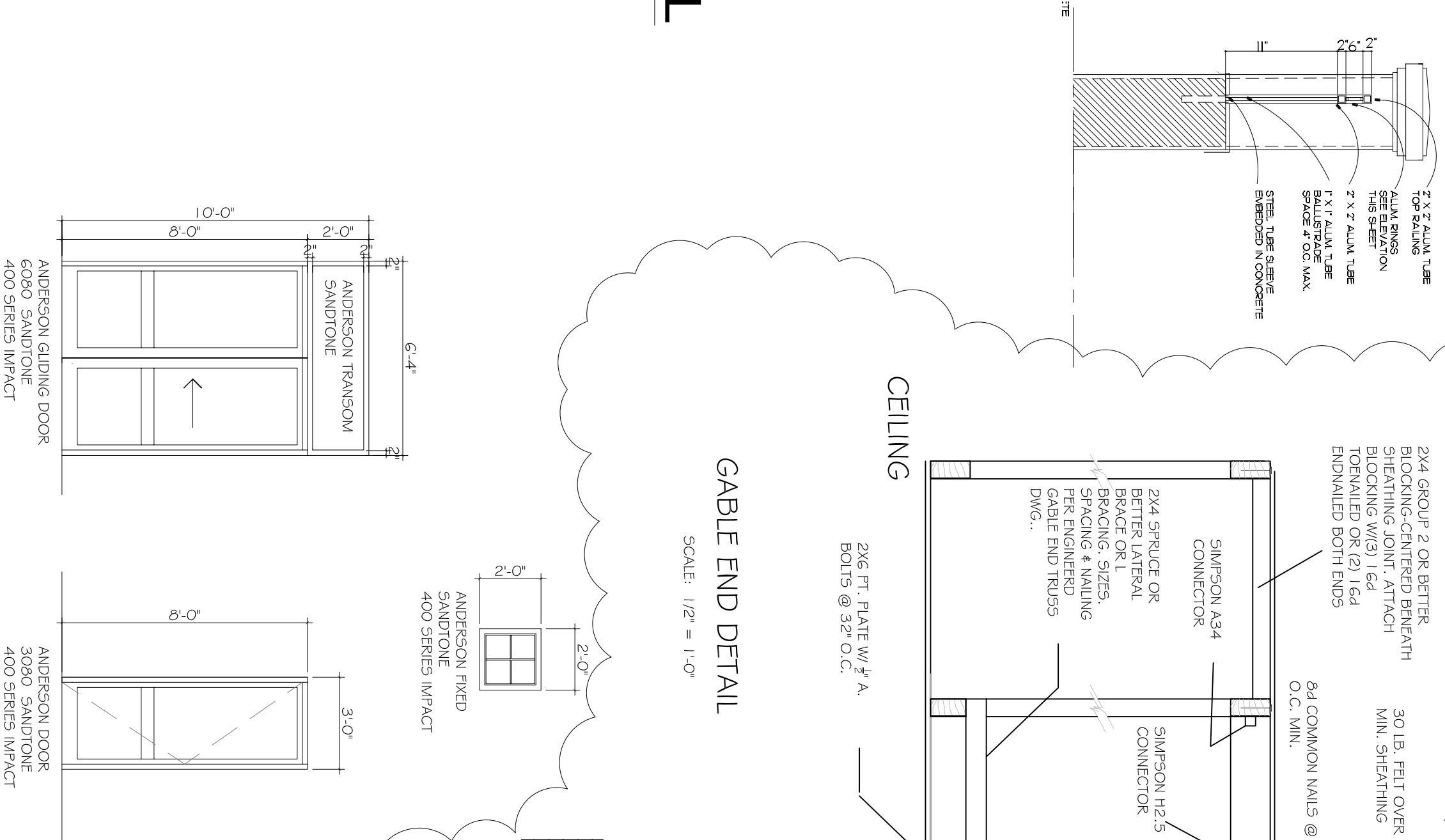
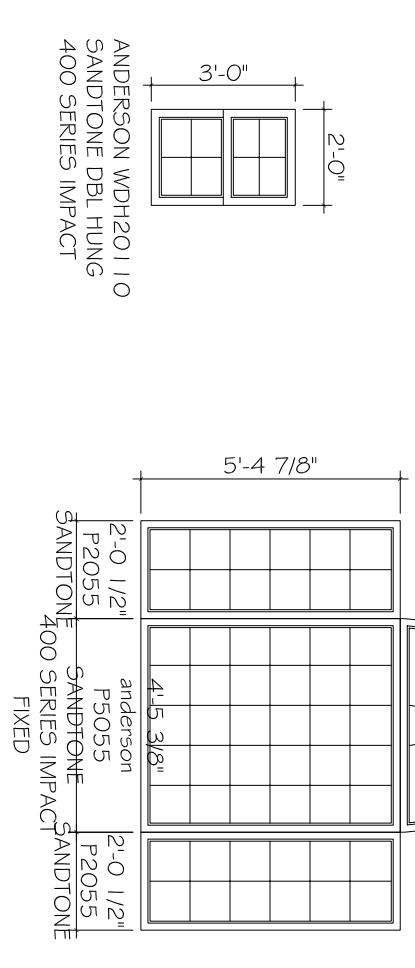

GABLE END DETAIL

SCALE: 1/2"=1'-0"

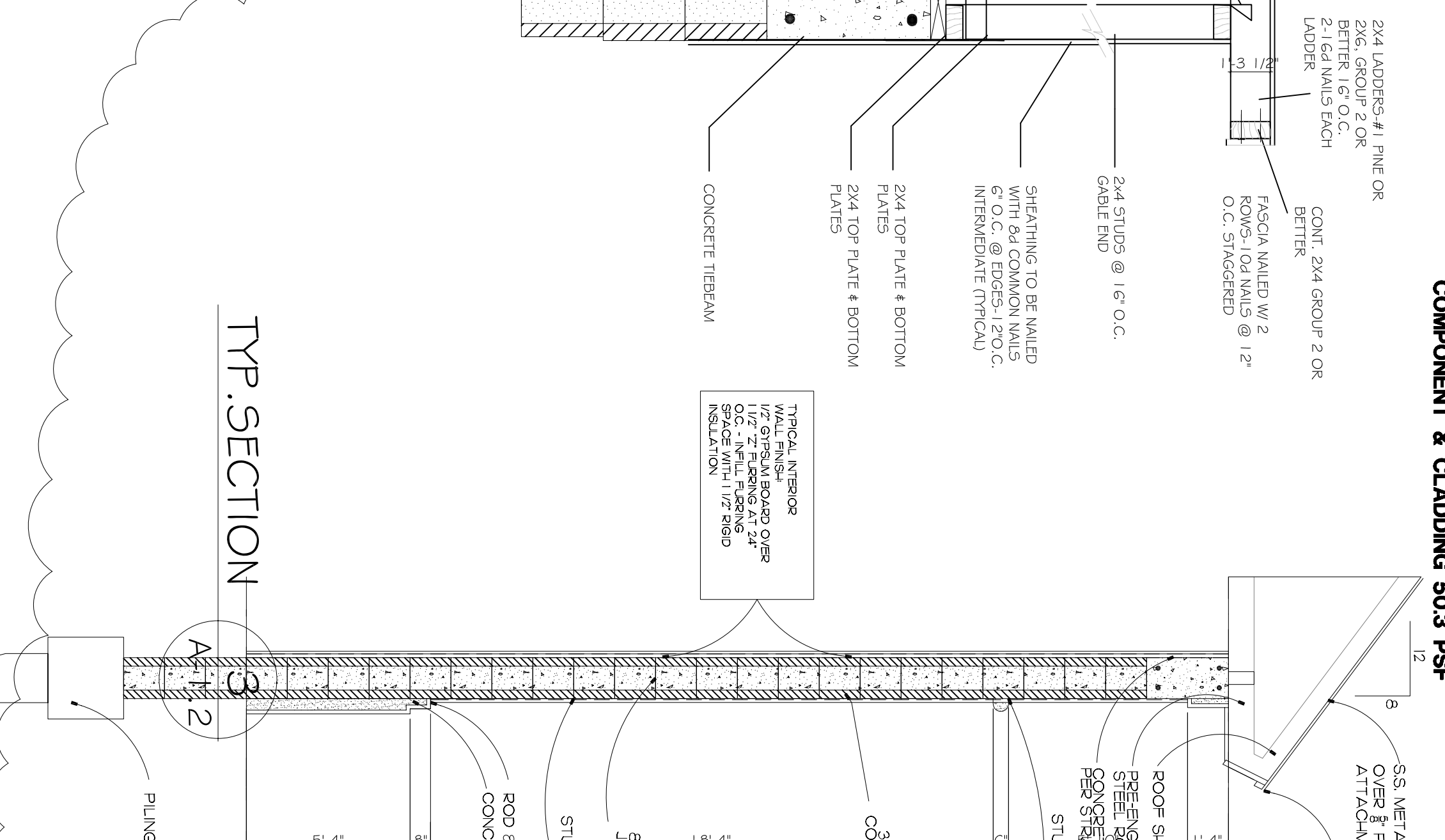
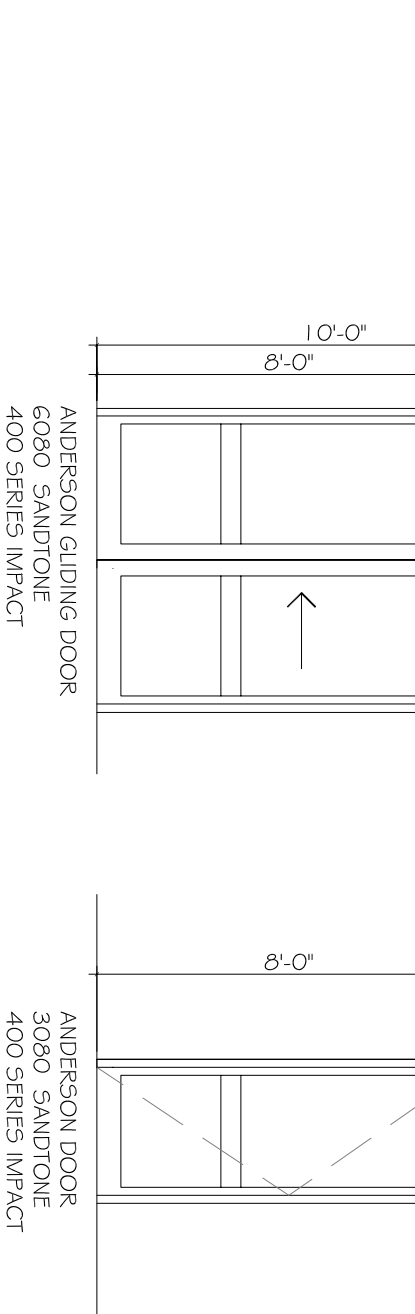

TYP. SECTION

SCALE: 1/4"=1'-0"

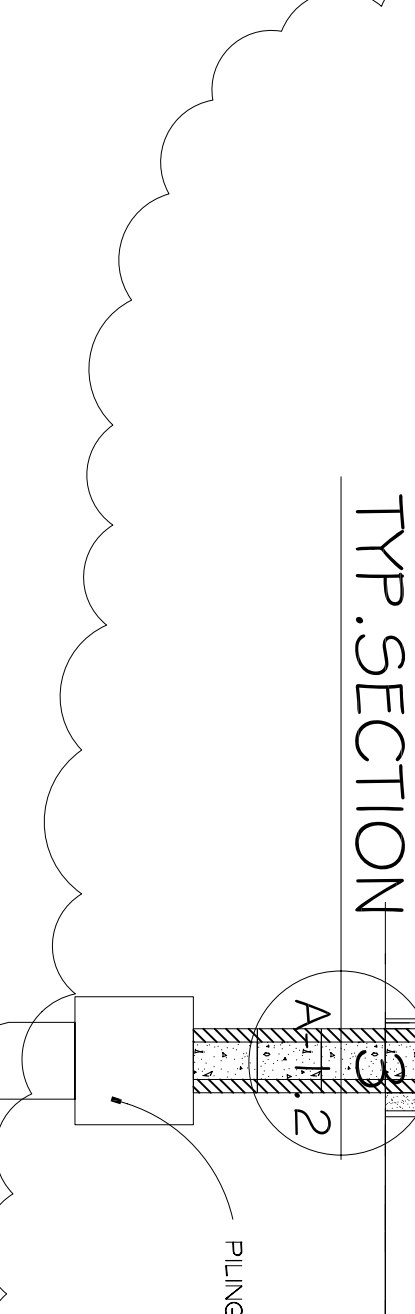

TYP. WALL SECTION

SCALE: 1/4"=1'-0"

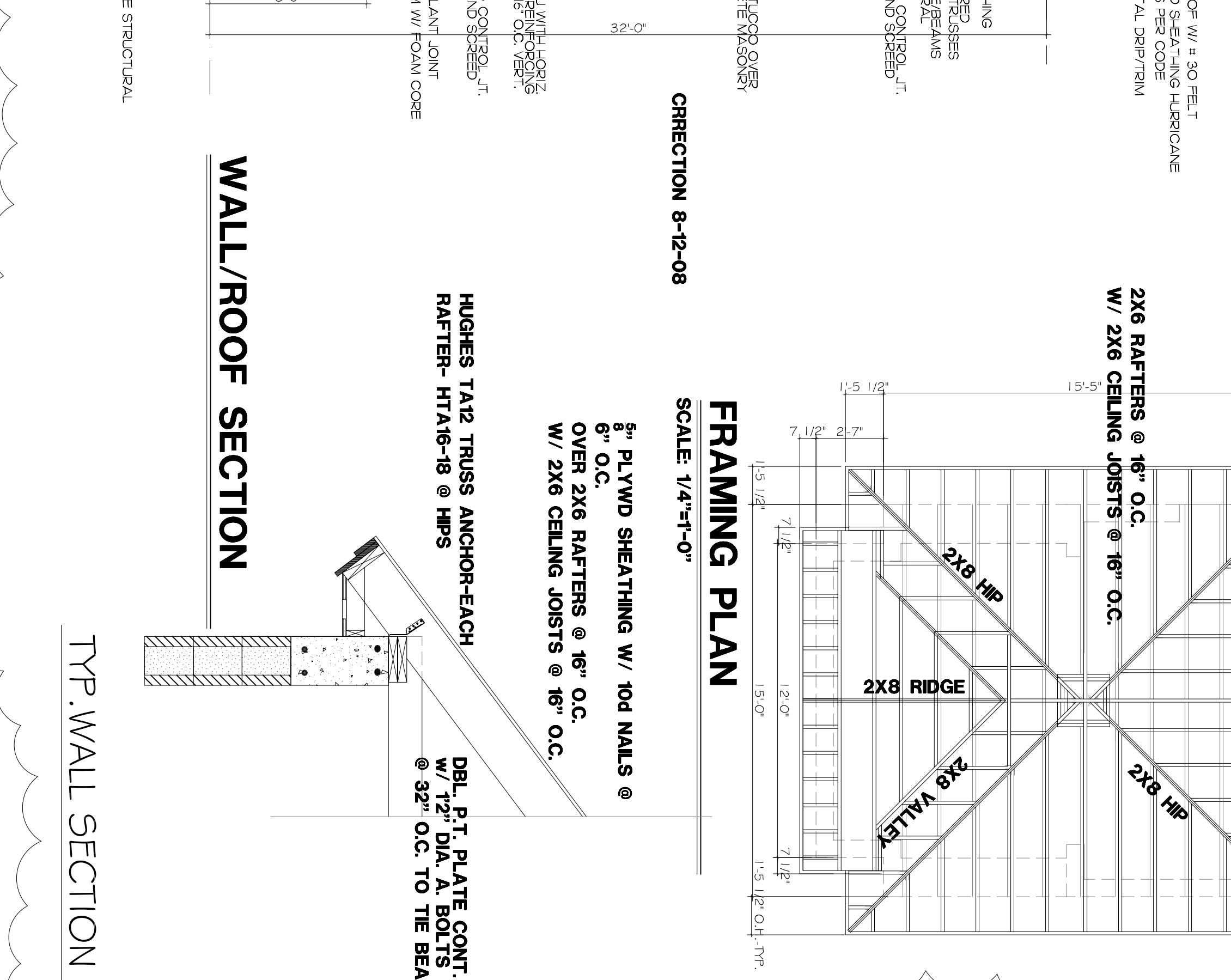

FRAMING PLAN

SCALE: 1/4"=1'-0"

WALL/ROOF SECTION

SCALE: 1/4"=1'-0"



CORRECTION 8-12-08



HUGHES TA12 TRUSS ANCHOR-EACH RAFTER- HTA16-18 @ HPS